

Eleemosyary

The **Phoenix**
Theatres UVIC

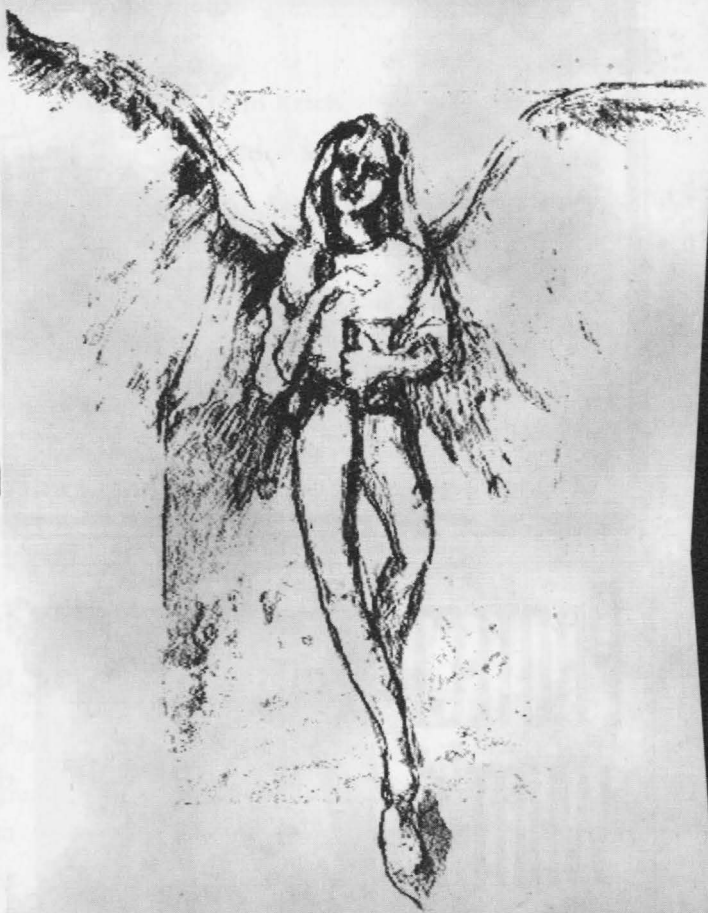

by
Lee Blessing

November 13-29, 1997

KISS ME.

We use garlic in the most aromatic, flavourful way. Always fresh, never over-powering.

Like a perfect kiss.

THE
WATER
CLUB

RESTAURANT
& COURTYARD

703 Douglas Street 250-388-4200
lunch • dinner • brunch

HOLIDAY FUNCTIONS, PRIVATE PARTIES, BOOK NOW!

PROTECT
WHAT'S
PRECIOUS



If security is important to you, we can help protect most of the things you want taken care of. We've been helping people for over 30 years with responsive, caring service and coverage at the most reasonable cost.

Private Auto • Homeowners • Condominium • Tenants • Commercial • Medical • Marine



Cumberbirch Insurance Agency Ltd.

880 Pandora, at Quadra 388-4221 Lots of Free Parking

ēlēēmōsynary

by Lee Blessing

Director	John Krich
Assistant to the Director	Heldor Schäfer
Set Designers	Erin Macklem, Allan Stichbury
Assistant to the Set Designers	Nicola Schicchi
Costume Designer	Debra Hanson
Assistant to the Costume Designer	Erin Macklem
Lighting Designer	Cameron Stewart
Sound Designer	Matt Hussack
Original Music Composer	Robert Holliston
Stage Manager	Jennifer Swan

The Cast

Dorothea <i>A woman of some means</i>	Jana Dempsey
Artie <i>Her daughter</i>	Sara Topham
Echo <i>Her granddaughter</i>	Michelle Monteith

The Time

1985, and before

There will be one 15 minute intermission

Eleemosynary was originally commissioned and produced by
Park Square Theatre of St. Paul, Minnesota
Initial professional production by Philadelphia Festival Theatre for New Plays
Eleemosynary is produced by permission of Dramatists Play Service, Inc.,
440 Park Avenue South, New York, N.Y. 10016

Programme Advertising, Design & Production
Victoria Arts Marketing, a division of Monday Publications

Confessions of a SESQUIPEDALIANIST

by John Krich, Director of *Eleemosynary*

I confess! I'm very fond of words. Long words in particular. That's not, however, the only reason I have chosen to direct *Eleemosynary*. It's not simply a play about curious words. It's about the love that binds us all - the love that runs like a thread through our lives, from grandparents to parents to children and their children, and how fragile it often is and how our spirits can soar magnificently into realms of beauty and imagination given the chance. The play is filled with wonderful words, and like *Echo*, I am enchanted and fascinated by them. I think you might find many of the words equally fascinating. So I provide the following abbreviated dictionary of interesting words from the play. I have also included a few of my favourite words not in the play. See if you know them. I am indebted to my Assistant, Heldor Schäfer, for researching and providing most of the definitions. Have fun!

AGATHAOKAKOLOGICAL - ?

ARATAXY -

ASTROLOGASTER - ?

AUTOCHTHONOUS - aboriginal

BIJOUTERIE - jewelry

CATHEXIS - emotional and psychi energy

CHARIVARI - headache

CLAMJAMFRY - odds and ends

DACTYLONOMY - ?

DERENDIPITOUS - ?

DEODAND - goods forfeited to the crown for having caused death to a human

DETRITUS - loose rock

DONZEL - unknighthed gentleman

DYSPHEMISM - substitution of an unpleasant expression for a more neutral one

ELEEMOSYNARY -charitable

ESURIENT -hungry, greedy

EUPHRASY - a plant known as eyebright

FLOCCINAUCINIHILOPILIFICATION - ?

FOGDOG - a bright light sometimes seen in a fog bank

FAVONIAN - mild or favorable

GLUNCH - to glower

GOOGOL? (for math majors only)

Director John Krich
with actors,
Michelle Monteith,
Jana Dempsey and
Sara Topham

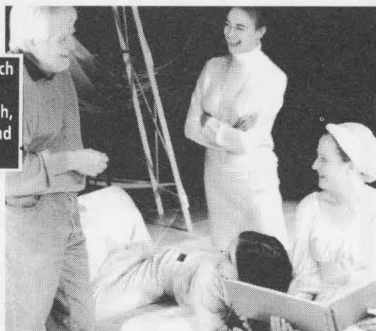

HOME SECURE HOME

See me for all your home insurance needs.

Houses · Duplexes · Condominiums Tenants



Harbord Insurance
609 Yates Street 388-5533

GRAUPEL - snow pellets
HEBETUDE - state of being dull, lethargy
HORRIPILATION - ?
LIMICOLOUS -dwelling in mud
LOGODAEDALY -clever use of words
MARMOREAL - like marble
METAMORPHOSIS - change of form
NUGATORY - trifling
NUTATION - nodding off
NYCTITROPIC - changing position at nighttime (leaves)
OPPUGN - critically call in question
OVOVIVIPARIOUSNESS - producing eggs hatched inside the body so that young are born alive but without placental attachment
PALINODE - a poem in which the poet takes back something he said in a previous poem
PANGYMNASTIKONAEROSTATIONIST - ? (read The Great Farini One of Canada's most memorable and unusual characters)
PARONYMOUS - words containing the same root, i.e. wise - wisdom
PERIPTERY - air surrounding a moving body
PHTHISIS - a wasting away
PLEIN-AIR - impressionist painting style
PRINK - deck oneself out
QUIDDITY - essential nature
RATAPLAN -sound of a beating drum
REVENANT - someone who returns as a spirit after death
SORTILEGE - sorcery, magic
SPARROW-FART - ?
SYLLEPSIS - use of a word to perform two syntactic functions
UGSOME - loathsome
UNGULATE - having hooves
WITHERSHINS - counterclockwise
XENODOCHIAL - ?
YCLEPT - ?
ZENANA - part of a house where females are secluded
ZEUGMA - use of a word to govern other words appropriate to each but in a different way. i.e. to wage war and peace
ZONLUE - a small zone or belt

UVic

Catering & Conference Services

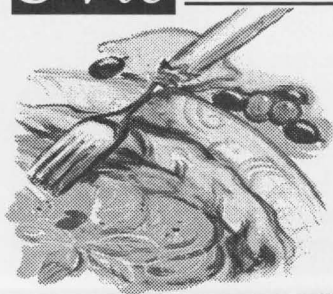

"State of the art" Meeting Space
 Modern Catering Facilities
 Available to the General Public
 Very Reasonable Rates
 Residence Accommodations
 Banquets & Special Events

721-8433

Lee Blessing - *Playwright*

Lee Blessing was born in 1949. His stage plays include: *Oldtimers Game*, *Eleemosynary*, *Nice People Dancing to Good Country Music*, *Independence*, *War of the Roses*, *Two Rooms*, *Patient A*, *Lake Street Extension*, *Fortinbras*, *Down the Road*, *A Walk in the Woods*. Besides having been nominated for the Tony and Oliver Awards and the Pulitzer Prize, Blessing's plays have garnered numerous other theatre awards.

Some other productions of *Eleemosynary* this season:

Albany Civic Theatre (June '98); Welsh College of Music & Drama (August '97); King's College, Pennsylvania (October '97); SUNY College at Fredonia, NY (October '97); Vanderbilt University Theatre (November '97)

The word *eleemosynary* means 'relating to, or supported by, charity.'

One Fine Presentation Deserves Another.

For the best exposure in programme advertising call 382-6188

Coming Next to
the Phoenix Theatre →

Hamlet by William Shakespeare
February 12 - 28, 1998

Advertising Deadline: January 29, 1998

VICTORIARTS
MARKING
A Division of Monday Publications

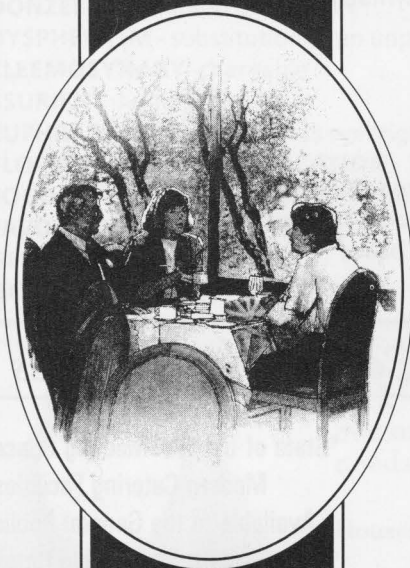

THE CIVILIZED ADVENTURER'S CHOICE

*Inventive Pacific Rim cuisine
served with spectacular views
and subtle customer awareness.*

*Recommended,
"Where to Eat in Canada."
Proudly supporting the
Arts in Victoria.*



*Reservations Essential
Tel: 656-3166*

1515 McTavish Rd.,
Sidney B.C. V8L 3Y3
Overlooking the Gulf Islands,
Sidney and the Victoria
International Airport.



PACIFIC *Opera* VICTORIA
Timothy Vernon • Artistic Director

2 operas from \$26

an ideal Christmas gift

WERTHER

McPherson Playhouse
February 12, 14, 17, 19, 21, 1998
8pm

**A SOUL-WRENCHING, HEART-RENDING MASTERPIECE
OF IMPRISONED SPIRIT AND FRUSTRATED DESIRE.
BASED ON GOETHE'S ONCE SENSATIONAL NOVEL,
WERTHER IS ONE OF THE GREAT FRENCH OPERAS.
IN FRENCH WITH ENGLISH SURTITLES**

order now
for the best seats possible!

RIGOLETTO

Royal Theatre
April 23, 25, 28, 30, May 2, 1998
8pm

**RIGOLETTO IS A CLASSIC, BOASTING THE FINEST PIECE
OF CONCERTED MUSIC IN ITALIAN OPERA. INITIALLY BANNED
BY CENSORS, VERDI'S DISTURBING OPERA CONTINUES
TO MAKE A RELEVANT COMMENT ON SOCIETY.**

IN ITALIAN WITH ENGLISH SURTITLES

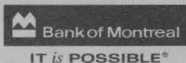

Production Sponsors



Production Sponsors



Chateau Victoria

Host Hotel

TIMES COLONIST

Media Partner

Phone 250.385.0222 for details

Production *Team*

Production Manager	Bert Timmermans*
Technical Director	Steve Vrooman*
Production Stage Manager	Connie Beel
Assistant Stage Manager	Janice Valdez
Electrician	Andrew McCaw
Lighting Board Operator	Bill Mackwood
Sound Board Operator	Warren Busby
Head of Scenic Construction	Charles Procure*
Assistant Scenic Carpenter	David Brown
Head of Properties	Misha Koslovsky
Properties Supervisor	Jeff Henry
Properties Team	Corey Giles, Kathryn Jamin
Scenic Artists	Jeremy Gordaneer, Erin Macklem
	Misha Koslovsky, Nicola Schicchi
	Karla D. Stout*
Head of Wardrobe/Cutter	Heather Young
Co-ordinating Wardrobe Supervisor	Dorito Henriques
Wardrobe Supervisor	Elizabeth Langford
Hair and Makeup Co-ordinator	Doris Bottoni
Hair Dresser	Heather Shippit, Salimah Kazzam
Dressers	Bindon Kinghorn*
Theatre Manager	Sandra Guerreiro*
Assistant Theatre Manager	Marnie Crowe*
Communications	Debra Hanson/John Trueman
Graphic Designs	Don Pierce
Photography	Scott Roberts
Front of House Manager	Amy Benson, James Douglas
Box Office	Kristen Nowasad, Lesley O'Connor,
	Kim Pinel, Shendah Sebel,
	Chris Stringer, Kimberly Isbister
Opening Night Reception	Kim Pinel, Chris Stringer
Opening Night Bar	University Food Services
<i>*Theatre Department</i>	

ACKNOWLEDGMENTS

The Phoenix Theatres would like to acknowledge the following for their assistance and generosity;

The Times Colonist, Monday Magazine, The Saanich News, The Oak Bay News, The Victoria News, Where Magazine, CHEK Television, Shaw Cablesystems Art Attack, CBC Radio, The Q, CFAX, CIOC, CAMO and CFUV Radio Stations, Ocean Arts Magazine, The Ring, The Martlet, Matthew Takoski of the Victoria Dining Guide, Richard Balomben and Victoria Arts Marketing.

Alberta Ballet's

The Nutcracker

"Don't
miss this
Christmas
classic!"

S. Claus

Royal Theatre

December 27, 28, 29 at 8 pm

Matinee 28 at 2 pm

Tickets: McPherson Box Office or Charge by Phone 386-6121

Audience *Members*

The mandate of the Phoenix Theatre is to choose plays which over any four year period, expose our students to a wide range of genres while providing challenges for our acting and design students.

To survive the selection process for a Phoenix season, plays must meet all kinds of criteria that other theatre companies need never consider. We must provide plays for study by students in theatre history, acting, design, technical theatre and academic studies. There must also be suitable roles for student actors and suitable opportunities for our student designers and production personnel.

But, at the same time, we must consider our audience, for without an audience, theatre cannot exist.

Because we must serve the needs of our students, there occasionally may be a play that some audience members may not appreciate. Although we regret this, please understand that as a theatre department, we are committed to fulfilling our mandate.

It is difficult to please everyone all of the time. For every patron who complained about our recent production *Escape From Happiness*, we had others who complimented us on presenting such a challenging piece of theatre. Please be patient if occasionally we present a show you do not care for. We are currently devoting a lot of time to preparing a season of shows for next year which will both accomplish our mandate, yet continue to provide our audience with the quality theatre they appreciate.

Theatre is a public art, and we need your support. Please continue to give it by attending our productions.

Giles Hogle, Chair

Department of Theatre

.....

Phoenix *Patrons*

If you are not already on our mailing list and wish to be on it, please fill out the form below and drop it off at the Box Office. Our mailing lists are confidential and are for our purposes only.

Name _____

Address _____

City _____ **Postal Code** _____ **Phone** _____

Department of *Theatre*

Marnie Crowe	Charles Procure
Katherine Edwards	Juliana Saxton
Murray Edwards	Allan Stichbury
Sandra Guerreiro	Karla D. Stout
Debra Hanson	Bert Timmermans
Linda Hardy	Nopamat Veohang
Giles Hogya, Chair	Steve Vrooman
Bindon Kinghorn	Jennifer Wise
John Krich	Jan Wood
Harvey M. Miller	Pia Wyatt
Kaz Piesowocki	

For the Department
Robert Holliston - Music Consultant

Graduate *Students*

Mark Anderson
Leslie D. Bland
Cam Culham
David Everard
Ilene-Jo Greenberg-Roitman
Misha Koslovsky
Stephen Lewis
Kristin Mimick
Jennifer Nyman
Erika Paterson
Tim Sutherland
Tony Vickery

Fleming Printing Ltd.
applauds
Phoenix Theatre



and their contribution to
Victoria's vibrant culture.



200 Esquimalt Rd. Victoria • (250) 386-7594

Company Coming?

With the hustle of
the holidays, who has
time for the hassle
of housework?

Leave the cleaning
to us! Call today:

598-6243 (Maid)



**merry
maids®**

Bonded • Insured • Payroll Taxes+
Workers' Comp Paid

We're Proud of Our *Graduates*

Barry Yzereef

A lot has happened to Barry Yzereef since UVic audiences last saw him as Sir Peter Teazle in *The School for Scandal*. He is now Dr. Barry Yzereef and is a full time professor in the Drama Department at the University of Calgary. He teaches dramatic literature, theatre history and directing, as well as maintaining a busy professional career.

Barry's more recent directing credits include, Bulwer-Lytton's *Money*, Shakespeare's *As You Like It*, John Gay's *The Beggar's Opera*, Offenbach's *Monsieur Chouflueri*, and Sir Arthur Sullivan's *Cox and Box*, as well as Paul Quarrington's *The Invention of Poetry*, which he also acted in.

Currently, Barry is directing his own adaptation of Emanuel Chabrier's opera *An Unfinished Education*, and later will direct Jean Paul Sartre's *No Exit*. In March, he will be directing his own adaptation/translation of Arthur Schnitzler's *La Ronde*.

Not content with just directing, Barry's research activities involve him in investigating the dramatic career of Edward Bulwer-Lytton and publishing, for the first time, some of the author's classical translations.

Barry would like to take this opportunity to extend a special thanks to the faculty and staff of the Phoenix. It was a wonderful eight years in Victoria. Tally Ho!



**Barry Yzereef as "Belvawney"
in W.S. Gilbert's *Engaged*.**

Friends of the *Phoenix*

The theatre faculty, staff and students would like to thank the following for their support of the Phoenix Theatre's 1997/98 Season.

SPONSORS

Ron Conway
Lawrence Eastick
Joan Lawrence
Hilda A. Murray
Michael Tyler

CONTRIBUTORS

Ken and Sylvia Austin
Valentine K. Barrow
Raymond Berry
Robert Bickford
Jean Counsell
Don and Elaine Curling
Kirk and Marlyn Davis
Pat and Don Dobson
Harry P. Dominique
Katherine and Murray Edwards
Elizabeth L. Empey
William Finlay
Jim and Shirley Fyles
Lynda Gammon
Mietka Gawlak
Jose and Eugenia Guerreiro
Lawrence and Margaret Hall
Don and Kathleen Hyde
Dennis and Evelyn Kershaw
Patricia Kilner
Margaret H. and Edward W. Kortez
George Kyle
Hugh and Patricia MacLean
Barbara McIntyre
Ross and Marion McNeely
Maria Luisa Macrae
Elizabeth and Thomas Mayne
George and Joyce Metson
Margaret Molloy
Milva Nelson
Lois and Lloyd Newsham

Beverley Osborne
Noel Parker-Jervis
Lynda Rapp
Inez St. Dennis
Ken and Karrie Sebryk
Seyward and Marion Smith
Nelson and Karen Smith
Hugh and Daphne Taylor
Cicely Thomson
Marion and Grant Thompson
Vincent Tiloshanec
Myra and Terry Waller
Bill and Barbara West
Jennifer Wise
Diana and Joseph Wolf
Anne and Conna T. Wood
Ollie Woolard

DONORS

Sybil Alexander
Leonore Alers
Jean Ashworth
Robert and Queenie Benson
P.M. Bond
Hamish Bridgman
Mr. and Mrs. C.A. Browning
M.W. Clark
Penelope Codding
Marnie Crowe
Joan C. Dale
Pat Davey
Victor and Betty Dawson
Cecil and Susan Bartol-Drinker
Marguerite K. Friesen
Andrea Fulton
Dr. William Gibson
Mary Glenne
Frank and Linda Gower
Jean Guthrie

Hilda Hale
Carol Harrison
Edgar and Audrey Hemingway
Giles and Leslie Hogya
Beverley Holmes
Horst and Deborah Huelscher
Mary Hughes
Pamela Hynes
Anthony R. James
Cecile and Lionel Johnson
Irene M. Johnstone
Lois Johnstone
Christine and Bindon Kinghorn
Janna Lopez
Elsie Lythgoe
Michael Miller
Sylvia J. McKay
Daphne K. Morgan
Dr. M.V. Nash
Joe and Mary Nemeth
William Ostler
Noel Parker-Jervis
Douglas Perri
Kaz Piesowocki
Alex and Ana Porzecanski
Barbara Robertson
Juliana Saxton
William and Mary Steadman
James Stewart
Karla Stout
Dr. Trevor Thompson
Madelaine Thomson
Bert and Marie Louise Timmermans
Marjorie Wellheiser
Dr. Lorne A. Wolch
Jan Wood and Brian Linds

Plus all those Donors who wish to remain anonymous.

If you would like to make a donation to the Phoenix Theatre please mail your cheque to the Theatre Manager, Phoenix Theatre, University of Victoria, Box 1700, Victoria B.C. V8W 2Y2.

Tax Receipts are available for all donations over \$25.

Donor (\$5 - \$49).....Contributor (\$50 - \$199).....
Performance Sponsor (\$200 - \$499).....Benefactors (\$500 -)

Enclosed is my cheque, made payable to The University of Victoria.

NAME _____

ADDRESS _____

P.CODE _____ Tel.# _____

I/We would like to be acknowledged in your programs as follows:

Many companies will match gifts made by employees. Please consult your firm's Personnel or Corporate Relations office and attach a Matching Gift form from your employer, if applicable. Thank you.

Phoenix Phacts

The past few months have been a most productive and busy time for many members and former students of the Department of Theatre. **Allan Stichbury** attended the USITT /CITT Design Communication Workshop and designed the set and costumes for A.R. Gurney's *The Cocktail Hour* for Theatre Calgary. **Juliana Saxton** co-chaired the 3rd annual IDEIRI Conference held in the Phoenix Building with **Carole Miller**. Juliana's most recent book *Teaching Drama*, is, as we speak, being translated into Chinese. **Giles Hogya**, designed the lighting for the New York premiere of Tom Stoppard's *Rough Crossing* for the off-Broadway, Jean Cocteau Repertory Theatre. **Harvey M. Miller** gave a directing workshop on Play Interpretation and Analysis at the University of Northumbria in Newcastle-upon-Tyne in the U.K. He also directed a production of *The Sisters Rosenzweig* by Wendy Wasserstein as part of the University of Wyoming's 44th Summer Theatre in Laramie. **Jan Wood** is a lead actor, **Mary Kerr**, costume designer for the locally filmed *Smudge*, to be aired nationally, November 29th on Baton Broadcasting's Channel 9 at 8:30pm. **Linda Hardy** participated in the "Interdisciplinarity in Hispanic and Italian Studies 13th Annual Colloquium" where she gave a paper on "The Legacy of the Commedia dell'Arte". Linda also traveled to The University of Chulalongkorn in Bangkok, Thailand where she directed *A Midsummer Night's Dream* in Thai. The script was translated for her by **Nopamat Veohong** who has since followed Linda to UVic's Department of Theatre to teach Thai Theatre. Linda and Nopamat are currently working on a project with the fourth year acting class and the Thai Theatre class to perform a workshop production of a Thai script entitled *Fantastic!* This is scheduled to be performed at the end of November or early December. **Debra Hanson** is scheduled to design the set and costumes for Stratford's production of *Man of La Mancha*. She recently designed set and costumes for *Misery* and *There Goes The Bride* for Manitoba Theatre Centre, as well as Benjamin Britten's Opera, *Prodigal Son* for the National Arts Centre and costume design for the feature film, *Men of Means*. Former Phoenix student **Roark Critchlow** is now a "hot item" according to The Soap Digest, as the character, Dr. Mike Horton in daytime television's *Days Of Our Lives*. Roark's just -released film *Making It Home*, which was shot in Victoria (and featuring among others **John Krich**) is also available on video and available to purchase by calling 1-888-497-9678. **Peter Outerbridge** continues to amaze us. He has a continuing role in the new television series *Michael Hayes*. This can be seen Tuesday nights on CHEK TV. And formerly of CHEK, news reporter, **Robin Adair** has moved over to talk radio's am900 where he is featured in the 9am - 11am slot. Tune in every Wednesday morning to hear Phoenix grad, **Mark Dusseault**, also the Belfry Theatre's publicist, talk about the Arts in Victoria. **Kennedy Goodkey** has the title role of **Mark-Leiren Young's** new play *City Boy in a Cowboy Town*, which is booked to play at the Adelaide Festival in Australia this February. **Gabe Newman** is carving out a very nice directing career in Newfoundland. He recently directed *Catch 22* and David Mamet's *Oleanna* to great critical acclaim. As far as the Phoenix is concerned, the next production, *Hamlet* (February 12 - 28) has been cast and will begin rehearsals shortly. Director, **Giles Hogya** is working with a very strong cast. And, *Maupassant! Maupassant!* (March 18 - 28) will feature the fourth year acting class. Director **Kaz Piesowocki** has been working on the concept, script and music since September. And, finally the Phoenix has just welcomed a new little one, on October 27th, Joss Tyler, 9lb 11 oz, son of **Dorothy Rogers** and **Steve Vrooman**.

RISTORANTE AMICI

a two - minute drive from the University of Victoria
at 3838 Cadboro Bay Road

Early Bird Dinner

4:30 to 6:00 pm

\$12.95

- Soup or Salad
- Choice of any Pasta, Pizza or Roast Chicken Dinner
- Italian Gelato

Reservations 472-3336



Encore.

*Again and again
we get the best
market price for your
Fine Art, Antiques
and collectables.*

LUNDS

AUCTIONEERS & APPRAISERS LIMITED
FINE ART · ANTIQUES · COLLECTABLES

926 FORT ST • PHONE 386-3308

Fresh from our kitchen
to yours . . .
naturally!

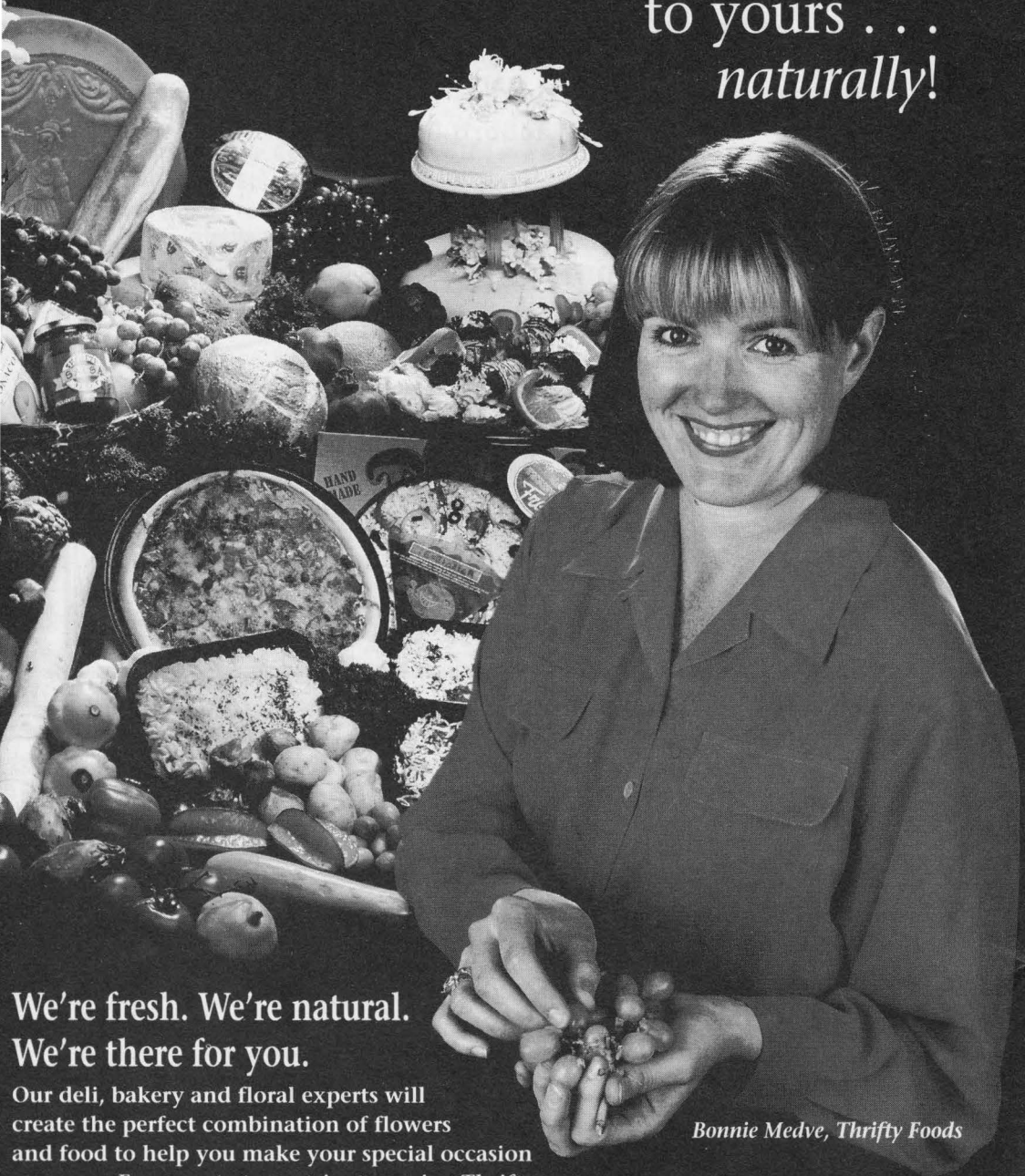

Bonnie Medve, Thrifty Foods

We're fresh. We're natural.
We're there for you.

Our deli, bakery and floral experts will create the perfect combination of flowers and food to help you make your special occasion a success. From pasta to pastries to posies, Thrifty Foods has all you need. Thrifty Foods takes great pride in providing the freshest, highest quality products . . . *naturally!*

Party Platter & Floral Hotline:
544-1580 Toll Free: 1-800-667-8280
or visit your favourite Thrifty Foods Store
Visa, Mastercard, FTD World Wide Service
www.thriftyfoods.com

PHOTOS BY VINCE KLASSEN



Vancouver Island's
Homegrown Food Stores