

• PHOENIX theatres inc.

WILLIAM SHAKESPEARE'S
**ROMEO
&
JULIET**

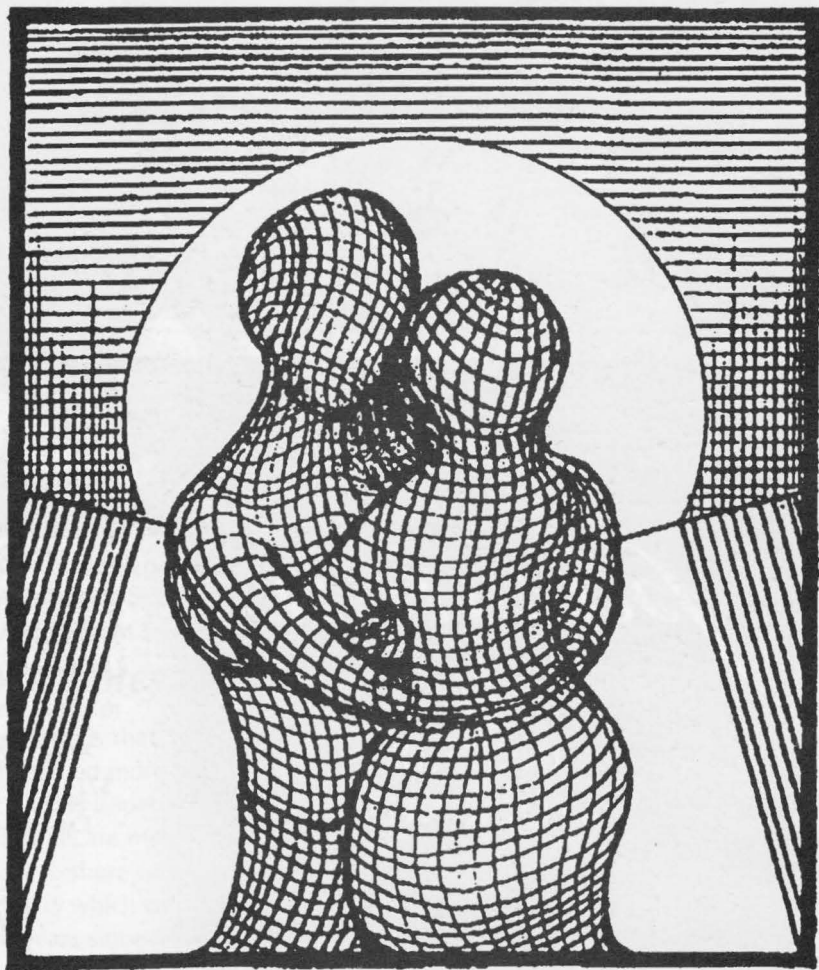

NOVEMBER 12 - 28, 1998



November 10 - December 13, 1998

A contemporary creation inspired
by the genius of Leonardo da Vinci

Ingenious Speculations

Inspirations from Leonardo

by Rita Bozi, Jan Derbyshire,
Kim Selody and Roy Surette

Belfry Theatre

A great place to see great theatre

from \$12 - \$24

Tickets 385.6815

1291 Gladstone at Fernwood www.compumart.bc.ca/belfry

Grant Leier JUGGLING MONA 1998

supported by



Canadian

Monday

100.5 *FM*
THE ISLAND'S ROCK



QUEEN VICTORIA INN
host hotel

THIS CHRISTMAS
STUFF SOME

passion

IN YOUR
STOCKINGS.



GIVE SOMEONE YOU LOVE
THE EXPERIENCE OF LIVE
ORCHESTRAL MUSIC WITH
THE VICTORIA SYMPHONY'S
CONVENIENT AND FLEXIBLE
MUSICAL MIX ALTERNATIVE.
USE THESE SIX VOUCHERS
TO ATTEND ANY REGULAR
SEASON CONCERT.
\$72 - \$102 - \$144.
CALL 385-6515.



VICTORIA
SYMPHONY



Left, Costume Designer, Mary Kerr, centre, Linda Hardy, Director and right, Jeremy Gordaneer, Set Designer with the model of the Set of *Romeo & Juliet*

Director's Notes

Over the generations that Shakespeare has graced the stage, certain of his plays have stood out or seemed more apt for certain times. Perhaps it is just that we are able to see in them what is uppermost in our own minds. Shakespeare's *Hamlet* reminded us that plays, after all, are merely mirrors for us to look into and see ourselves. Tonight the cast and I want to share such a vision with you – an image of ourselves at the end of the twentieth century which we find very disturbing; partly because it hasn't changed in the four hundred years since Shakespeare wrote *Romeo and Juliet*. We looked and saw a thin veil of civilization covering what at bottom is very primitive behaviour. We saw a society in which children are caught in a web not of their own making and destroyed by it – a world in which the sins of the fathers are very much visited upon the heads of the young. It could be any number of places in today's modern world but we will call it Verona.

In Verona, a young man named Romeo, as much in love with love as any young man has even been, falls in love with Juliet, the daughter of his father's enemy. Juliet returns that love. Perhaps no one even knows what began this generation's old quarrel. It ends, however, with the deaths of these lovers which, the chorus tells us, is what it takes to bury their parents' strife. Hence the play does not end with the deaths of Romeo and Juliet on stage but with the reconciliation of their families.

In the early days of rehearsal, we examined this play closely in the context of our modern experience. The question we kept coming back to was very bleak: when does this stop? In a society which ritualizes violence, even celebrates it, how hard is it to break the pattern of habitual response? We talked of Ireland, of the Middle East, of deep hatreds and tribal warfare in this century; of quarrels born of nothing but an "airy word" at home. We talked of love. And so, we share with you the story now in modern dress because we think it is a play for our time. What we've also discovered is how much it celebrates the sanctity of life, and the promise of love.

In closing, I would like to say a very special thank you to my designers and production team and to everyone has given so very much to this project.

Linda Hardy, Director
Romeo and Juliet

The Phoenix Theatres
would like to acknowledge the generosity of
Hughes Ltd.
of 564 Yates Street
for providing garments for
The Prince and Paris of
Romeo and Juliet.

UVIC BOOKSTORE

Expires Dec. 24, 1998

\$5.00 OFF

Any General (Non-Text) Book, with this Coupon.

Mon, Tues, Thurs, Friday 8:30 am to 5:00 pm

Wednesday 8:30 am to 7:00 pm

Saturday 11:00 am to 5:00 pm

721-8315

Minimum \$10.00 purchase required

Not valid with any other discounts

Does not apply to special orders

One coupon per purchase



Linda Hardy - *Biography*

Linda Hardy's recent work includes directing Shakespeare's *A Midsummer Night's Dream* in Thai as Artist in Residence at Chulalongkorn University in Bangkok. This project was part of an international collaboration in honour of the University's 80th Anniversary in the summer of 1996.

This past summer she was in Berlin working with German colleagues on a translation of Margaret Hollingsworth's play *In Confidence* which is scheduled for production at The Attic Theatre in East Berlin in December.

Linda has also just been invited as Adjunct Professor to Milsaps College in Mississippi to direct *A Comedy of Errors*.

Her recent productions at the Phoenix include *Fantastic* translated by Nopamat Veohong and *Stepping Out*.

Linda has taught Acting and Voice in the Performance division for many years and is currently the Department's Graduate Advisor.

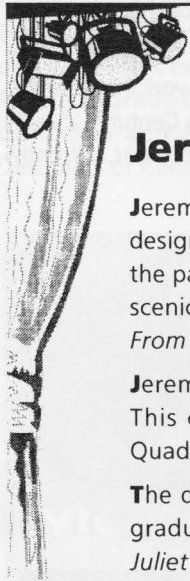

The Phoenix Spotlight is on

Jeremy Gordaneer - *Set Designer*

Jeremy is currently in his last year of a B.F.A. program, specializing in scenic design. He comes to the theatre via his work in painting and sculpture. For the past three years at the Phoenix, most of Jeremy's work has been seen as scenic painting and prop building for productions including *7 stories*, *Escape From Happiness*, *Stepping Out* and others.

Jeremy spent the summer of '98 as a props assistant at the Banff Centre. This coming summer he is planning to attend the prestigious Prague Quadrennial for Scenography.

The design for the set of this production of *Romeo and Juliet* is Jeremy's graduating project. He is also responsible for the design of the *Romeo & Juliet* graphic.

UVic

Catering & Conference Services

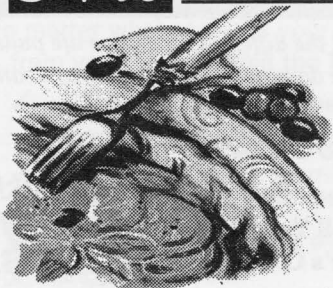

"State of the art" Meeting Space
Modern Catering Facilities
Available to the General Public
Very Reasonable Rates
Residence Accommodations
Banquets & Special Events

721-8433

Mary Kerr - *Costume Designer* (and new addition to our Faculty)

Mary Kerr has had a wide ranging career in Canadian Production Design. Her sets and costumes have been seen at the Shaw, Stratford, Banff and Guelph Festivals, most Toronto theatres and the major Canadian regionals.

She has designed operas for the Canadian, Vancouver, Banff and New Zealand opera companies. Her designs for dance include sets and costumes for the Paris Opera Ballet, the Royal Winnipeg Ballet, the National Ballet of Canada, the Ottawa Ballet, the Canadian Native Arts Foundation and she is the company designer for the Danny Grossman Dance Theatre.

Outside theatre, she has extensive production design credits in film, television and video working with such characters as Donald Sutherland, John Candy, Tony Perkins, Tommy Hunter, Sharon, Lois and Bram, the Dalai Lama, Robert Bly and Marion Woodman. Mary was also the production designer for the opening and closing ceremonies of the 1994 Commonwealth Games and the Canada Pavilion at Expo 86.

Mary has been the recipient of numerous theatre, film and television design awards and has represented Canada at the Prague Quadrennial. She was recently elected to the Royal Canadian Academy of Arts and her work is housed in the Mary Kerr Collection at the Metro Toronto Library.

As well as designing for the Phoenix for the past three seasons, her recent work includes the critically acclaimed costumes for the Banff Festival's 1998 "Opera of the 20th Century", *Zurich 1916*, plus the sets and costumes for the award winning new musical, *Still the Night*, currently on tour across Canada.

Coming Next to the Phoenix Theatres

The Maltese Bodkin

by David Belke

February 10 - 20th 1999



A Shakespearean Murder Mystery
- with a twist

Directed by Ron Ulrich
Tickets go on sale, 12 noon
February 3rd

Save your Romeo and Juliet ticket stub -
our 3 show season ticket package is
still on sale and still a great bargain!



Max and Eva Baur. Retired. Seven
grandchildren. Golf. Gardening. Travel.
And thanks to Merry Maids, have
donated their vacuum to charity.

With all the different directions life pulls
you these days, who has the time to clean?

Call Merry Maids.

598-6243 (MAID)

• Bonded • Insured
• Payroll Taxes+
Worker's Comp Pd.

thanks!
merry maids
One less thing to worry about.

Alan Brodie - *Guest Lighting Designer*

Alan is a Vancouver based designer whose work has appeared many times in Victoria on the Belfry Theatre stage. Productions there include *Skylight*, *Come Rain or Come Shine* and *The Collected Works of Billy the Kid*. He is pleased to be back in Victoria to create the lighting for *Romeo & Juliet*.

Recent credits include the world premiere of *Dracula . . . A Chamber Musical* for Neptune Theatre in Halifax, *Lawrence & Holloman* for the Arts Club Theatre, *The Lady's Not For Burning* for the Shaw Festival and *The Overcoat* for Vancouver Playhouse, for which he received a 1998 Jessie Richardson Award.

Later this season he will light the Vancouver Opera production of *La Traviata* and *The History of Things to Come* for Vancouver Playhouse. Alan is a graduate of the University of British Columbia and a member of the Associated Designers of Canada.



Romeo's

VICTORIA'S BEST PIZZA & ITALIAN FOOD
6 LOCATIONS TO SERVE YOU

ATTENTION UVIC GRADS

No matter what stage of your career you are in, today's students can benefit from your advice. Visit the **NEW UVic ON-LINE COMMUNITY** today and,

- ✓ fill in an anonymous mentor profile.
You can also,
- ✓ list yourself in the alumni directory,
- ✓ find a lost friend,
- ✓ register a permanent e-mail address,
- ✓ and much more.



<http://alumni.uvic.ca/olc>
or call 721-6000

William Shakespeare's

Romeo & Juliet

Creative Team

Director	Linda Hardy
Costume Designer	Mary Kerr
Set Designer	Jeremy Gordaneer
Lighting Designer	Alan Brodie
Sound Design and Music Consultant	Robert Holliston
Sound Design and Co ordination	Ryan Sheeley
Fight Choreographer	Nicholas Harrison
Dance Choreographer	Kelly Arnsby
Stage Manager	Pamela Bethel
Assistant Director and Fight Captain	Paul Donison
Assistant Costume Designer	Lindsay Walker
Ball Headdress Designer	Nicole Meeson
Assistant Lighting Designer	Larissa Beardmore

The setting: *Modern Day*

There will be one 15 minute intermission

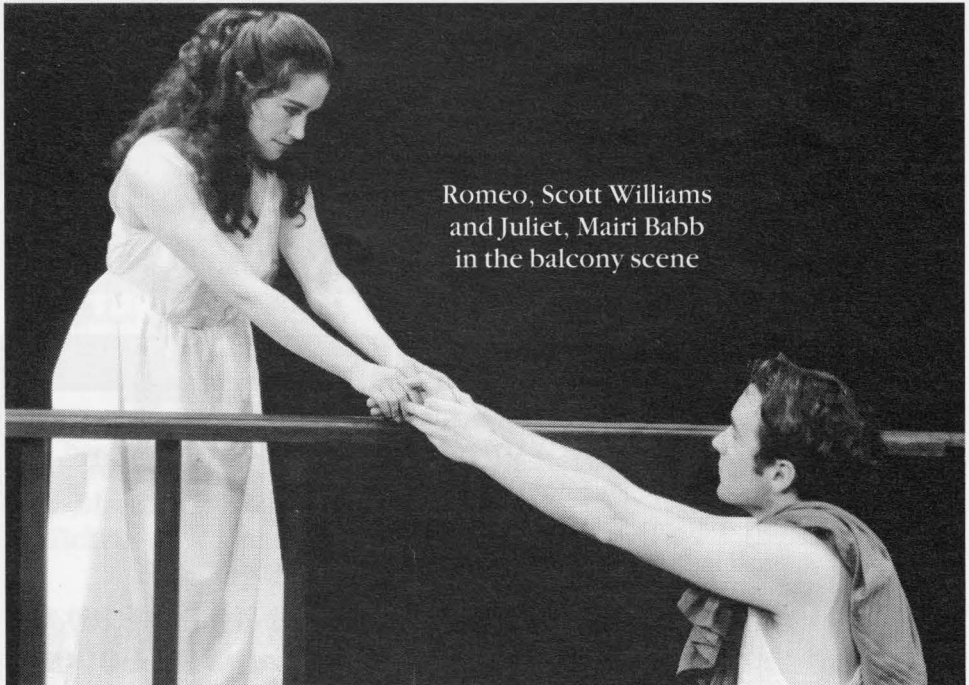

Romeo, Scott Williams
and Juliet, Mairi Babb
in the balcony scene

CAST

Chorus/Old Capulet	Mary Simpson
Escalus, Prince of Verona/Man in Mantua	Gerry Turple
Paris	James Hallam
Montague/Man in Mantua	Alex Robertson
Capulet	Cam Culham
Romeo	Scott Williams
Mercutio	Michael Armstrong
Benvolio/Man in Mantua	Greg Landucci
Tybalt/Brawler	Jeffrey Fisher
Friar Lawrence/Singer	Paul Donison
Lady Montague/Rosaline/Sister Joanna	Helen Devine
Balthasar/Martial Arts Student	Jeff Kluge
Sampson/Martial Arts Student/ Man in Mantua	Geoff Chapman
Gregory/Sensei/Night Watch/Brawler	Michael G. Costa
Peter/Security Guard	Jeff Glenn
Abram/Transvestite	Rob Robinson
Apothacary/Security Guard/Delinquent/ Night Watch/Martial Arts Student	Drew Williams
Security Guard/Party Guest/Prostitute/ Chief Night Watch/Devotional Lady/ Martial Arts Student	Michelle Addison
Security Guard/Party Guest/Prostitute/ Martial Arts Student	Christina Cicko
Lady Capulet	Krista McKeachie
Juliet	Mairi Babb
Nurse to Juliet	Elisabeth Dent
Page to Paris/Martial Arts Student	Brodie Stevenson
Party Guest/Devotional Lady/ Ambulance Attendant/Prostitute/Servant	Heather Young
Party Guest/Devotional Lady/ Ambulance Attendant/ Prostitute/Servant/Woman in Mantua	Celine E. Stubel
Female Singer	Aurora Faulkner-Killam*

*Guest from The School of Music

Production *Team*

Production Manager	Bert Timmermans*
Technical Director	Steve Vrooman*
Assistant Stage Managers	Alison Latimer, Melissa Robertson
Electrician	Keith Houghton
Lighting Board Operator	Peter Booth
Sound Board Operator	Janna Lopez
Head of Scenic Construction	Charles Procure*
Assistant Carpenters	Renee Steward-Smith, Madeline Oudendarg
Properties	David Owen Lucas
Head of Wardrobe/Cutter	Karla D. Stout*
Assistant Cutter and Production Assistance	Joanne Stichbury
Assistant Head of Wardrobe	Heather Young
Co ordinating Wardrobe Supervisor	Valerie Houle
Wardrobe Supervisor	Katherine Van Der Gracht
Headdress Production Assistants	Ariel Buchan, Dorito Henriques, Heather Libby, Janna Lopez, Allison Mayert
Vocal Coaches	Leslie D. Bland*, Richard Stille*
Dressers	Lavinia Hollands, Emma Routledge, Laura Moore, Anne Dupree, Mandy Wood
Theatre Manager	Bindon Kinghorn*
Communications/Program	Marnie Crowe*
Communications Assistants	Shelley Dusterbeck, Jessie Hill
Lobby Display	Heather Libby, Shelley Dusterbeck, Jessie Hill
Graphic Designs	Jeremy Gordaneer, Erin Macklem
Photography	Don Pierce
Front of House Supervisor/ Box Office Manager	Catherine Anderson*
Front of House Managers	Bronwyn Glover, Amy Rees
Box Office	Jackie Adamthwaite, Jennifer Ault Mike Costa, Robin Collins, Shelley Dusterbeck, Jeff Glenn, Bronwyn Glover, Sheila Leigh, Lesley O'Connor, Kim Pinel
Opening Night Reception	Jennifer Ault, Robin Collins
Opening Night Bar	University Food Services

* Theatre Department Instructors

Acknowledgements

*The Phoenix Theatres would like to acknowledge the following
for their assistance and generosity.*

The Times Colonist, Monday Magazine, The Saanich News, The Oak Bay News,
The Victoria News, Where Magazine, CHEK Television, Shaw Cablesystems,
CBC Victoria, CFAX, CKXM, The Q, CFAX, am 900, CIOC, CKMO, and CFUV Radio Stations,
The Ring, The Martlet, Matthew Takoski of the Victoria Dining Guide, Richard Balomben,
Victoria Arts Marketing, Attractions Arts and Entertainment Magazine.

Special thanks to: Black and Lee Formal Wear and Nick Blumberg and Mr. Ho
of the UVic Fencing Club for the fencing gear.

Programme Advertising, Design and Production

Victoria Arts Marketing
P.O. Box 8629 · Victoria BC V8W 3S2
(250) 382-6188

Publisher: Philomena Hanson
Design/Production: Lyn Quan

Discover the Fine Art of Financial Advice

**For a free
consultation,
please call**

**Steve Bokor
920-0375**

***CBC Radio's
Financial News
Correspondent***

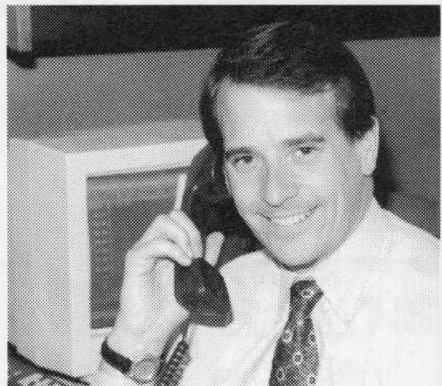

**Steve A. Bokor, CFA
Portfolio Manager**



**CANADIAN
WESTERN CAPITAL**



Suite 210
880 Douglas Street
Victoria, B.C.
V8W 2B7

Barbara Pedrick Photography

portraits
weddings
events

Photographing
you where you
feel comfortable
- at home, in the
office, outdoors



Coming in the spring of 1999

"A BROAD CANVAS"

photos & biographies of women in the arts by
Barbara Pedrick and award-winning poet
Linda Rogers from Sono Nis Press with the
assistance of a Canada Council Grant.

380-7880

Congratulations



Phoenix Theatre

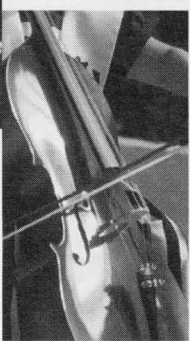

thank you
for your
contribution
to Victoria's
vibrant
culture.



FLEMING PRINTING Ltd

200 Esquimalt Road, Victoria, BC V9A 3K8
(250) 386-7594 Fax: (250) 382-3931

Department of Theatre

Catherine Anderson
Kelly Arnsby
Marnie Crowe
Barbara Dillon, Secretary
Murray Edwards
Sandra Guerreiro
Linda Hardy
Giles Hogya
Alan Hughes
Mary Kerr
Bindon Kinghorn
John Krich
Harvey M. Miller
Margo Regan
Charles Procure
Juliana Saxton
Allan Stichbury, Acting Chair
Karla D. Stout
Richard Stille
Bert Timmermans
Steve Vrooman
Jennifer Wise
Jan Wood
Pia Wyatt

For the Department of Theatre:

Robert Holliston, Music Consultant

Graduate Students

Mark Anderson
Leslie D. Bland
Cam Culham
Barbara Ernst
David Everard
Brian Finn
Maury Drummond
Ilene-Jo Greenberg
Stephen Lewis
Kristin Mimick
Peter McGuire
Jennifer Nyman
Tim Sutherland
Tony Vickery

Phoenix Facts

Of Two Minds at the Herald St. Centre for the Arts, was a production co written and directed by **Britt Small**, stage managed by **Kellie Barnum**, set design by **Sam Whittingham**, lighting **Cameron Stewart**, costumes by **Erin Macklem**, produced by **Tim Sutherland**, and featuring **Erin Ormond** and **Lucas Myers** in two of the roles. The script dealt with situations in the lives of patients of the Montreux Counselling Centres. The production may go on tour in the near future. • **Lelsey O'Connor** is one of the featured performers in the Victoria Operatic Society's musical production of *Legends* at the McPherson Playhouse. • And yet another familiar Phoenix face at the Belfry's Box Office will be **Kim Pinel**. • Langham Court's next production *A Flea In Her Ear* is directed by Phoenix Alumni **Janet Munsil**, stage managing the show for Janet will be **Liz Langford**. • *The Puppet Master of Lodz*, a Theatre Inconnu production performed at St. Anne's Academy Auditorium, features **Monica Graham** and **Trudy Pauluth-Penner**. • **Ashley Wright** is performing in Manitoba Theatre Centre and The Citadel Theatre's co production *Of Mice and Men*. • **Edward Belanger** is currently playing the role of Mercutio in the Globe Theatre's production of *Romeo and Juliet*. • **Michelle Oucharek-Deo** has a private practice as an Art Therapist in Vancouver. • **Christine Branyik-Thornton** designed the costumes for the Globe Theatre's production of *Wrong For Each Other*. She currently operates a consulting company that specializes in educator training and resources for drama teachers and just published a book entitled *Collective Creations in the Classroom*. • Recently appointed Phoenix Faculty member, **Mary Kerr** designed the costumes for the Banff Festival's 1998 "Opera for the 20th Century" *Zurich 1916*, plus sets and costumes for the award winning new musical, *Still the Night* which is currently on tour across Canada. Mary is the company designer for The Danny Grossman Dance Theatre and her work for the touring company is currently being shown at The Lincoln Centre. • **Larissa Beardmore**, the assistant lighting designer and our guest lighting designer, **Alan Brodie** have worked together before on the touring production of *Godspell* which should be touring to Victoria late November. • Good News for Theatre Groups in Victoria - the theatre reviewer for CBC Victoria is none other than our own theatre grad **Adam Sawatsky**. • And, **Heldor Schäfer** has a brand new website, The Vancouver Island Theatre Site, the address is www.islandnet.com/~my/theatre/



CARS TRUCKS VANS

See me for all your ICBC and private automobile insurance needs.

Autoplan • **AUTOCOVER**
Automobile Insurance Protection



Harbord Insurance
609 Yates Street 388-5533

Friends of the *Phoenix*

The theatre faculty, staff and students would like to thank the following for their support of the Phoenix Theatre's 1998/99 Season.

SPONSORS

Erin Bernard
Ron Conway
Lawrence Eastick
Joan Lawrence
Hilda A. Murray

CONTRIBUTORS

Leonore Alers
Ken and Sylvia Austin
Andrew and Mary Baracos
Raymond Berry
Robert Bickford
P.M. Bond
Monica Cotton and Art Celuszak
Jean Counsell
Don and Elaine Curling
Pat and Don Dobson
Harry P. Dominique
William Finlay
Marguerite Friesen
Ms. Andrea Fulton
Mietka Gawlak
Jose and Eugenia Guerreiro
Lawrence and Margaret Hall
Allan and Elisabeth Haythorne
Mr. and Mrs. Edgar Hemingway
Horst and Deborah Huelscher
Don and Kathleen Hyde
Irene M. Johnstone
Dennis and Evelyn Kershaw
Pat Kilner
Margaret H. and Edward W. Kortes
George Kyle
Leonard and Charlotte Lane
Hugh and Patricia MacLean
Barbara McIntyre
Maria Luisa Macrae
George and Joyce Metson
Margaret Molloy
Lois and Lloyd Newsham

Perry and Mary Pugh
Elizabeth Silvester
Seyward and Marion Smith
Nelson and Karen Smith
Inez St. Dennis
Hugh and Daphne Taylor
Cicely Thomson
M. A. Thomson
Marion and Grant Thompson
Pam and Howard Valentine
Ken Waldock
Diana and Joseph Wolf
Anne and Connla T. Wood
Ollie Woolard

DONORS

Sybil Alexander
Muriel Andrews
Gordon Atkinson
Mr. and Mrs. D. Barlow
Dr. and Mrs. A.H. Batten
Ms. S. Bedford
Robert and Queenie Benson
Joan Boyd
Gisela Bradatsch
Sheila and Hamish Bridgman
Janice Brown
Mr. and Mrs. C.A. Browning
Penelope Coddling
Joan C. Dale
Victor and Betty Dawson
Charles and Irene Drummond
Mr. and Mrs. Peter Elcoate
Beverley J. Fair
Mike Fellows
Terry Foster
Mrs. Eva Schafer
Jim and Shirley Fyles
Mischa German-Van Eck
Linda Gower
Lindsay Grover

Jean Guthrie
Hilda Hale
Dr. Barbara Harris
Robert and Mara Heasman
Beverley Holmes
Sam Hunter
Anthony R. James
Lionel Johnson
Anne Lansdell
Mrs. Kit Lawrence
Maurice and Cecilia Lepper
Janna Lopez
Elsie Lythgoe
Frank McGilly
Dolly McIntyre
Mr. and Mrs. Robert Mais
Dr. A.T. Matheson
Norma Mickelson
Daphne K. Morgan
Gwen Morgan
Joe and Mary Nemeth
Mr. and Mrs. A. P. Newell
B.K. Osborne
William Ostler
Dr. and Mrs. Phillips
Mrs. Bess Ready
Shirley Ross
Stephanie Slater
Mr. Lewis Smith
Linda Sproule-Jones
William and Mary Steadman
James Stewart
Penelope vanderValk
Dr. E. A. Walker
Terry J. Waller
Mr. and Mrs. William Watling
Marjorie Wellheiser
Dr. Lorne A. Wolch

Plus all those Donors, Contributors, and Sponsors who wish to remain anonymous.
April 1-September 28, 1998

CLIP AND MAIL

If you would like to make a donation to the Phoenix Theatre please mail your cheque to the Theatre Manager, Phoenix Theatre, University of Victoria, Box 1700, Victoria B.C. V8W 2Y2.
Tax Receipts are issued automatically for all donations over \$25.

Donor (\$1 - \$49).....Contributor (\$50 - \$199).....
Performance Sponsor (\$200 - \$499).....Benefactors (\$500 -)

Enclosed is my cheque, made payable to The University of Victoria.

NAME _____
ADDRESS _____
POSTAL CODE _____ TELEPHONE _____

I/We would like to be acknowledged in your programs as follows:

Many companies will match gifts made by employees. Please consult your firm's Personnel or Corporate Relations office and attach a Matching Gift form from your employer, if applicable. Thank you.

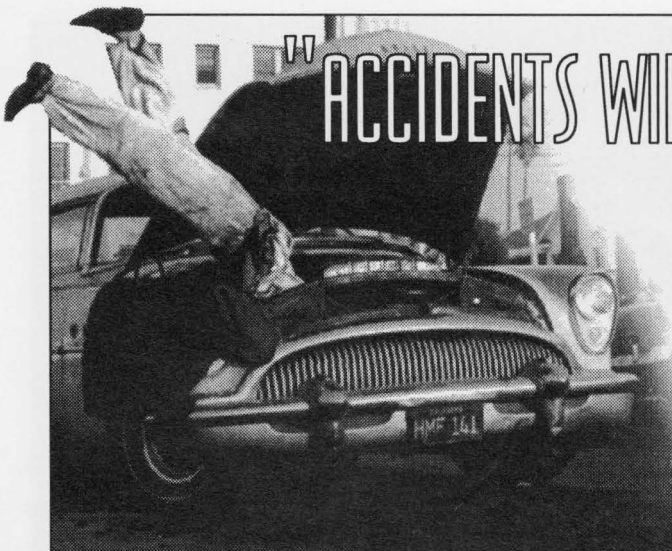

"ACCIDENTS WILL HAPPEN!"

ARE YOU COVERED?

We've been providing auto insurance to Victoria for over 35 years & are pleased to announce **expanded coverage** and **greater discounts** for expert drivers.

As agents for Western Union Insurance and ICBC, we can tailor an auto insurance plan to meet your needs.



Cumberbirch Insurance Agency Ltd.

880 Pandora, at Quadra **388-4221** Ample Free Parking

Auto • Homeowner • Condo • Tenant • Commercial • Travel

Encore.



*Again and again
we get the best
market price for your
Fine Art, Antiques
and collectables.*

LUNDS

AUCTIONEERS & APPRAISERS LIMITED
FINE ART - ANTIQUES - COLLECTABLES

926 FORT ST • PHONE 386-3308

1945 A VICTORIA OPERATIC SOCIETY PRODUCTION 1998

LEGENDS

the best of Broadway

MEREDITH
WILLSON

COLE
PORTER

MARVIN
HAMLISCH

LERNER &
LEOWE

RODGERS &
HAMMERSTEIN

GERSHWIN

RODGERS
& HART

LEONARD
BERNSTEIN

SONDHEIM

LLOYD
WEBBER

IRVING
BERLIN

"A SONG AND DANCE REVUE FEATURING THE MUSIC OF
BROADWAY'S LEGENDARY COMPOSERS"

STARRING

DAVID BRILLINGER ★ DWAYNE GORDON ★ STEPHANIE GREAVES
ROB MENES ★ BILL MURPHY-DYSON ★ LESLEY O'CONNOR

REBECCA SHOICHET ★ SUSAN WILKEY

WITH THE VICTORIA OPERATIC SOCIETY CHORUS AND DANCERS
AND FEATURING BOB LeBLANC ON PIANO

NOVEMBER 13-21, 1998

McPherson Playhouse

BOX OFFICE: 386-6121

PRODUCED BY
HOLLY MCGIMPSEY

MUSIC DIRECTION BY
BOB LeBLANC & CORINNE ECKERT COELL

STAGED BY
HEATHER-ELAYNE DAY & JENNIFER SANDERS

ORIGINALLY CONCEIVED BY BOB LeBLANC, LINDA CODY & STEPHEN ABBASS

Monday
MAGAZINE

G F A X 1070