

• PHOENIX theatres inc.

John Murrell's

Farther West

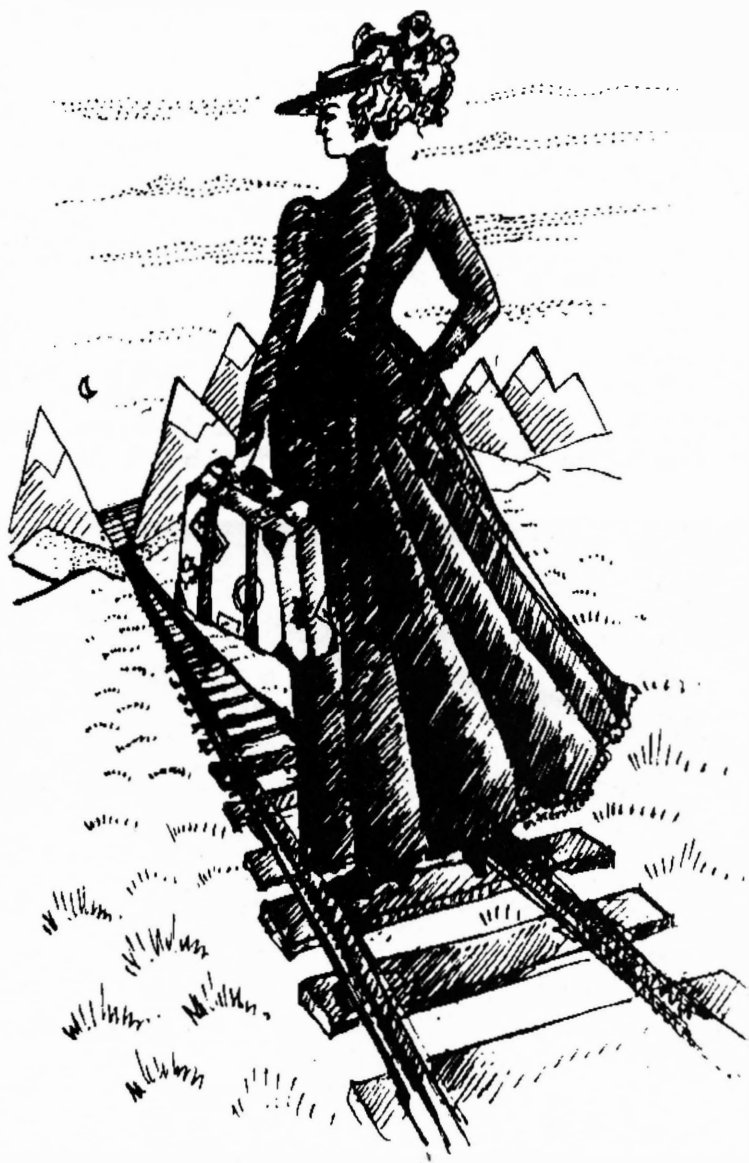

February 10 - 26, 2000

Victoria Theatre Guild presents **Neil Simon's**

Barefoot IN THE Park

Directed by Ned Lemley

March 2 - 18, 2000

**LANGHAM
COURT THEATRE**
805 Langham Court

Off Rockland between Linden & Moss

No show Sundays or Monday, March 6

Matinee 2 pm Saturday, March 11

2 for 1 prices Monday, March 13 show only

8:00 Curtain

Regular \$15 Student/Senior \$13

Groups of Ten+ \$11

Ask about our Med Grill Dinner & Theatre Packages.

CHARGE BY PHONE 384-2142

SPECIAL NOTE TO STUDENTS

2 for 1 student tickets

when you purchase your tickets
one day in advance or the day
of the performance

Bertolt Brecht's

Mother Courage & Her Children

April 2 - May 6, 2000

Michael Frayn's *Noise's Off!*

June 8 - 24, 2000

February 15 - 27, 2000

Je me souviens:

memories of an expatriate Anglophone

Montrealaise, Quebecoise exiled in Canada

written and performed
by Lorena Gale

**Belfry
Theatre**

A great place to see great theatre

1291 Gladstone at Fernwood www.belfry.bc.ca

MED GRILL
Dinner Theatre
Packages
from \$25 - 29

Tickets 385.6815
from \$10 - \$14



Printed in Canada by Towne Ticket Centre.

COMPLIMENTARY

Funny, feisty
Gale is as vital and
in-your-face as
Montreal itself

Calgary Herald

supported by



Canada's Gas Station

IN CELEBRATION OF
BLACK HISTORY MONTH



Left to Right: Michelle Addison, Robin Collins, Director, Michael Boucher

Director's Notes

Playwrights, when tackling complex issues, provoke. **Farther West** is nothing short of such a provocation. It asks of us as an audience many things, perhaps foremost, to re-evaluate our most fundamental notions of equality when it comes to personal relations between men and women. Is there still a chasm between theory and practice? What is the dividing line? If so, why does it continue to exist? And, who is ultimately in control?

As our agent provocateur, John Murrell sets this play in a time where the dividing line is firmly defined along with the colonial appendages of an 'old world' morality. To counterpoint this, Murrell chooses the brothels of the west as a sexual arena – the place where morality and hypocrisy collide - where power is determined and meted out between the sexes.

May Buchanan, Murrell's iconoclastic central character, spearheads this challenge of the old order, not out of sheer rebelliousness, but out of a basic and natural impulse to survive on her individual terms. She asks not to be treated differently but, quite simply, the same as a man. Nothing more, nothing less. Her challenge appears to violate a code of conduct that runs deep into the heart of this time. But is Murrell speaking of then or now? The nature and extent of the reaction May encounters is perhaps the most striking revelation of Murrell's exploration. Is he off the mark?

Coincidentally we began our first rehearsal on the eve of the tenth anniversary of the Universite de Montreal massacre. The themes of that incident, its perpetuator and this play resonate in a manner that appears to be more than coincidental.

Victoria Theatre Guild presents **Neil Simon's**

Barefoot IN THE Park

Directed by Ned Lemley

March 2 - 18, 2000

**LANGHAM
COURT THEATRE**
805 Langham Court

Off Rockland between Linden & Moss

No show Sundays or Monday, March 6
Matinee 2 pm Saturday, March 11
2 for 1 prices Monday, March 13 show only
8:00 Curtain
Regular \$15 Student/Senior \$13
Groups of Ten+ \$11

Ask about our Med Grill Dinner & Theatre Packages.

CHARGE BY PHONE 384-2142

SPECIAL NOTE TO STUDENTS
2 for 1 student tickets
when you purchase your tickets
one day in advance or the day
of the performance

Bertolt Brecht's
Mother Courage & Her Children
April 2 - May 6, 2000

Michael Frayn's *Noise's Off!*
June 8 - 24, 2000

February 15 - 27, 2000

Je me souviens:

memories of an expatriate Anglophone

Montrealaise, Quebecoise exiled in Canada

written and performed
by Lorena Gale

**Belfry
Theatre**

A great place to see great theatre

1291 Gladstone at Fernwood www.belfry.bc.ca

MED GRILL
Dinner Theatre
Packages
from \$25 - 29

Tickets 385.6815
from \$10 - \$14



Funny, feisty, heartfelt...

Gale is as vital and

in-your-face as

Montreal itself

Calgary Herald

supported by



Canada's Gas Station

IN CELEBRATION OF
BLACK HISTORY MONTH



Left to Right: Michelle Addison, Robin Collins, Director, Michael Boucher

Director's Notes

Playwrights, when tackling complex issues, provoke. **Farther West** is nothing short of such a provocation. It asks of us as an audience many things, perhaps foremost, to re-evaluate our most fundamental notions of equality when it comes to personal relations between men and women. Is there still a chasm between theory and practice? What is the dividing line? If so, why does it continue to exist? And, who is ultimately in control?

As our agent provocateur, John Murrell sets this play in a time where the dividing line is firmly defined along with the colonial appendages of an 'old world' morality. To counterpoint this, Murrell chooses the brothels of the west as a sexual arena – the place where morality and hypocrisy collide - where power is determined and meted out between the sexes.

May Buchanan, Murrell's iconoclastic central character, spearheads this challenge of the old order, not out of sheer rebelliousness, but out of a basic and natural impulse to survive on her individual terms. She asks not to be treated differently but, quite simply, the same as a man. Nothing more, nothing less. Her challenge appears to violate a code of conduct that runs deep into the heart of this time. But is Murrell speaking of then or now? The nature and extent of the reaction May encounters is perhaps the most striking revelation of Murrell's exploration. Is he off the mark?

Coincidentally we began our first rehearsal on the eve of the tenth anniversary of the Universite de Montreal massacre. The themes of that incident, its perpetrator and this play resonate in a manner that appears to be more than coincidental.

Michael Boucher *Guest Director*



Mr. Boucher's credits span twenty years of directing and producing for film, television and his first love theatre. His notable credits include *Memoir* at Theatre New Brunswick with Viola Leger as Sarah Bernhardt, *Forever Yours Marie-Lou* at Theatre Calgary, *Not About Heroes* and *Salt Water Moon* at the Belfry, *Macbeth* at Western Canadian Theatre Company, *Bouncers* at The Arts Club and *Lion in Winter* at the National Arts Centre. One of his most pleasurable successes was working with the late Oscar winning Sandy Dennis collaborating on the Neil Simon's female version of *The Odd Couple* in its Canadian premiere. He was the artistic director of Toronto's World Stage Festival featuring Robert Lepage's *Needles and Opium*., Robert Wilson along with international works from Ireland's Druid Theatre Company to Ki Yi m'Bock of the Ivory Coast. He premiered the English version of Michel Marc Bouchard's *Tale of Teeka* produced by Theatre des Deux Mondes for the Toronto International Children's Festival as its artistic director. His film credits include mentoring with Arthur Hiller and workshopping Thom Fitzgerald's Gemini Award winning screenplay *The Hanging Garden* as the director of Praxis Centre for Screenwriting. He currently resides in Vancouver with his family where he is creative head and program manager at the Knowledge Network. Michael is a recurring lecturer at Simon Fraser University's School for Contemporary Arts. He is a former graduate of UVic's Theatre Department.

Kate Jamin *Set & Costume Designer*



Kate comes to her studies from a background of textile and fibre work. Inspired by the stitchery of her two grandmothers, she has spun and woven, printed and painted, draped and tailored many a metre of fabric. From her base, before university, in Nelson, B. C. she costumed Capitol Theatre productions including *Once Upon a Mattress*, *Godpell*, six English pantomimes, and Cranbrook productions of *I Do, I Do*, *Man of La Mancha* and *Hello Dolly*. She has spent three summers as part of the wardrobe team at the Banff Centre, working with designers Vivian Frowe and Sue Lepage. Her Phoenix credits include costumes for *Maupassant! Maupassant!* (co-design) and *Dogg's Hamlet*, *Cahoot's Macbeth*, and props for *The Maltese Bodkin*. Her set and costumes were seen this past summer in the Victoria Fringe in the dance theatre piece *Transfigurations* and she has just completed a six week internship as design assistant to Mary Kerr for the Citadel Theatre's production of *Into The Woods* in Edmonton. Her next big step is graduation in June and she would like to thank her very supportive family, five almost all grown up children and a husband who gets younger at heart every day.

Michael Whitfield *Guest Lighting Designer*

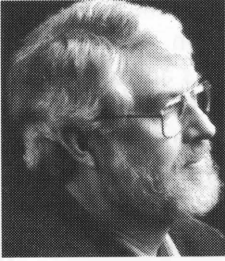

Michael Whitfield comes to the University of Victoria with an extensive background in lighting design for Theatre, Opera, and Ballet. At the Stratford Festival, where he is resident lighting designer, he has created the lighting for over 100 productions including last season's *A Midsummer Night's Dream*, *The Tempest*, and *The School for Scandal*. His work has also been featured over the years at many of Canada's regional theatres. His lighting for *Proposals* was seen last year at the Manitoba Theatre Centre before the production transferred to Toronto's

Royal Alexandra Theatre. Among recent opera credits are *Wozzeck* for the San Francisco Opera, *Don Giovanni*, *L'Elisir D'Amore* and *The Golden Ass* for the Canadian Opera Company, and *La Traviata* for Opera Ontario. His designs for dance include ballets for the Finnish National Ballet, The American Ballet Theatre, The National Ballet of Canada, and very recently *The Nutcracker* for the Royal Winnipeg Ballet. Michael Whitfield worked with Brian Macdonald to create the original lighting design for *Madama Butterfly* which played recently in Victoria at the Royal Theatre. The Phoenix is honoured to have Michael design the lighting and work with the students on the Phoenix production of *Farther West*.

Mike DiMambro *Sound Designer*



A great philosopher once said that those who dance are considered insane by those who can't hear the music. This being said, if one wishes to make a show 'dance', one must select music that fits the tone and the mood of the play. Designing sound for this production has been a rewarding journey, allowing me to explore alternate music as well as alternate sounds to compliment it. This show has become an experiment for me in the field of digital processing and reproduction, using those techniques to help the audience better identify with the characters. While the

sound is different and tends to even be eccentric at times, it provides a window into what the characters are feeling and who they really are.

UVIC BOOKSTORE

Expires March 12, 2000

\$5.00 OFF

Any General (Non-Text) Book, with this Coupon.

Mon, Tues, Thurs, Friday 8:30 am to 5:00 pm

Wednesday 8:30 am to 7:00 pm

Saturday 11:00 am to 5:00 pm

721-8315

Minimum \$10.00 purchase required

Not valid with any other discounts

Does not apply to special orders

One coupon per purchase



John Murrell *Playwright*

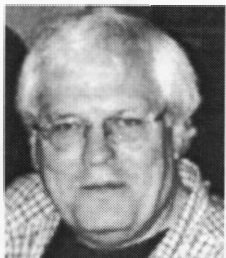

John Murrell was born in Texas, but lived for many years in Calgary where he completed his education. A renowned playwright, director, teacher, mentor and arts advocate, John Murrell is one of Canada's most frequently produced playwrights. He was playwright in residence with Alberta Theatre Projects from 1975 to 1976, Associate Director with the Stratford Festival from 1977 - 1978, and head of the Banff School of Fine Arts Playwrights Colony in 1986. In 1988 he was appointed head of the Canada Council's Theatre Section. His plays have been translated into

more than 15 languages and performed in more than thirty-five countries around the world. Nationally and internationally recognized as translator of plays into English, his credits include *The Seagull*, *Uncle Vanya*, and *The Cherry Orchard* by Anton Chekov, *Cyrano de Bergerac* by Edmund Rostand, Sophocles' *Oedipus The King*, and most recently Carol Frechjette's *La Peau d'Elisa*. His version of *The Cherry Orchard* was produced at the Stratford Festival in 1998, and his *Uncle Vanya* at the Shaw Festival in 1999. Murrell's own plays include *Death in New Orleans*, *Memoir*, *New World*, *Bajazet*, *Waiting For the Parade*, *Farther West*, *Power In the Blood* and *The Faraway Nearby*. His play, *Farther West* won the Floyd E. Chalmers Canadian Play Award in 1987, Mr. Murrell is currently the Artistic Director/Executive Director of the Theatre Arts Department at the Banff Centre for the Arts.

HOME **SECURE** HOME

See me, Gloria, for all your home insurance needs.

Houses · Duplexes · Condominiums Tenants



Harbord Insurance

609 Yates Street · 388-5533



Wish You Were Here

To advertise in Phoenix Theatre production

"Colours in the Storm"

(March 15 - April 1, 2000) programme

**Please call Philomena Hanson at 382-6188
Deadline is March 1, 2000**

VICTORIA *Arts*
MARKETING

Victoria Operatic Society

proudly presents

The Vancouver Island Premiere

La Cage aux folles

*Winner of 6 Tony Awards
including BEST MUSICAL*

May 5 - May 14, 2000



McPherson Playhouse

Girls, girls, girls!!! Glitz and glamour!
If you loved "The Birdcage" don't miss sassy
La Cage, the talk of the town in 2000!

Special Mother's Day Matinee, May 14

Name: _____

Address: _____

Postal: _____ Phone: _____

Get the best seats & a reduced price!

Advance Ticket Vouchers ONLY \$23 EACH

On Sale Now!

Please send me _____ Ticket Vouchers

Enclosed please find \$ _____ Cheque ___ VISA ___ MC ___

VISA/MC# _____ Exp. _____

MAIL TO: Victoria Operatic Society

#10 - 744 Fairview Road, Victoria BC V9A 5T9

Order by phone 250.381.1021 Fax 250.381.4252



Farther Farther

Creative Team

Director
Set & Costume Designer
Lighting Designer
Sound Designer
Stage Manager

Michael Boucher*
Kate Jamin
Michael Whitfield
Mike DiMambro
Alison Mayert

Assistant to the Director
Assistant to Designer (Costumes)
Fight Coach
Choral Arrangement

Salimah Kassam
Heather Libby
Jeffrey Fisher
Kristin Nowosad

* by kind permission of Knowledge Network

There will be one 15 minute

Farther West by John Murrell is produced by

John Murrell's

Farther West

The Acting *Company*

May Buchanan	Michelle Addison
Violet Decarmin	Rebecca Henderson
Seward	Peter McGuire
Nettie McDowell	Celine Stubel
Babcock	Fred Jamin
Lily Reeves	Kristin Nowosad
Ross	David Brown
Thomas Shepherd	Robin Collins
Raglan	Andrew Bosch
Hanks	Chris Sterling

Farther West *Time Line*

Act I

Scene	1	Rat Portage, ONT	1886	summer	afternoon
	2	Calgary, NWT	1888	spring	morning
	3	Calgary, NWT	1888-89	winter	morning
	4	Calgary, NWT	1889	summer	afternoon
	5	Nose Creek, NWT	1890	autumn	evening

Act II

Scene	6	Sheep River, NWT	1891	summer	afternoon
	7	Calgary, NWT	1891	autumn	morning
	8	Vancouver, BC	1891-92	winter	afternoon
	9	Vancouver, BC	1891-92	winter	evening (same day)
	10	English Bay, BC	1891-92	winter	evening (same day)

Intermission

permission of the playwright.

Production Team

Production Manager	Bert Timmermans*
Technical Director	Steve Vrooman*
Assistant Stage Managers	Jennifer Horlacher, Krista Robinson
Assistant to the Production Manager	Warren Busby
Electrician	Karen Goddard
Lighting Board Operator	Jason Donaldson
Sound Operator	Jasmine Lemon
Head of Scenic Construction	Charles Procure*
Assistant Scenic Carpenter	Chris Sterling, Aaron Thom
Properties Supervisor	Denise deMontreuil*
Properties Co ordinator	Rob Hunt, Mandy Wood
Scenic Painters	Kate Jamin, Heather Libby, Karen Goddard
Head of Wardrobe/Cutter	Karla D. Stout*
Co ordinating Wardrobe Maintenance Supervisor	Erin Fitzpatrick
Wardrobe Maintenance Supervisors	Patrick duWors, Juanita Hufnagel
Hair and Makeup Co ordinator	Lara Depauli
Dressers	Charlane Simpson, Lindsay Froland, Rebecca Mulvihill, Tanner Harvey
Running Crew	William Wells, Randi Vesteroy
Theatre Manager	Bindon Kinghorn*
Assistant Theatre Manager	Sandra Guerreiro*
Communications/Program	Marnie Crowe*
Communications Assistants	Leslie Gottleib, Patrick Tuckey
Graphic Design	Mary Kerr*
Photographer	Don Pierce
Lobby Display	Heather Libby
Front of House Manager	Alana Beyer
Box Office	Jackie Adamthwaite, Nicole Beynon, Shelley Dusterbeck, Katie Lawson, Marnie Richter, Nathan Wells, Jennifer Ault, Melanie Stubbing
Opening Night Reception	Rob Robinson, Adele Sacks
Opening Night Bar	University Food Services
*Theatre Department Instructors	

Programme Advertising, Design and Production

Victoria Arts Marketing

P.O. Box 8629 · Victoria BC V8W 3S2

(250) 382-6188

Publisher: Philomena Hanson · Design/Production: Lyn Quan

Acknowledgements

The Phoenix Theatres would like to acknowledge the following for their assistance and generosity:

The Times Colonist, Monday Magazine, The Saanich News, The Oak Bay News, The Victoria News, Where Magazine, CHEK Television, The Daily, Shaw Cable, CBC Radio, The Q, CFAX, CIOC, am 900, and CAMO and CFUV Radio Stations, The Ring, The Martlet, The Nexus, City View, Matthew Takoski of the Victoria Dining Guide, Richard Balomben, Platinum, Student Life Magazine and Philomena Hanson of Victoria Arts Marketing.

Very Special Thanks to: Tempo Trend and Bob & Carol Dent

.....

We Have A Winner!

The lucky winner of the Air Canada Raffle was Ingrid Paulsen, avid Phoenix supporter and journalist for the Saanich News. Ingrid hasn't yet decided where or when she will use her winnings, but she says it will likely be somewhere warm.



L to R Phoenix Student, Heather Shippitt and Air Canada Raffle winner, Ingrid Paulsen.

The Katherine and Murray Edwards Award

More good News! The proceeds from the Air Canada raffle, ticket sales from the the fundraiser, *Christmas Crackers* plus miscellaneous donations have accumulated enough funds to create a new student award, The Katherine and Murray Edwards Award.

Thank you everyone who contributed to this award.

Congratulations



Phoenix Theatre



*thank you
for your
contribution
to Victoria's
vibrant
culture.*



FLEMING PRINTING LTD

200 Esquimalt Road, Victoria, BC V9A 3K8
(250) 386-7594 Fax: (250) 382-3931

Arts Appreciation

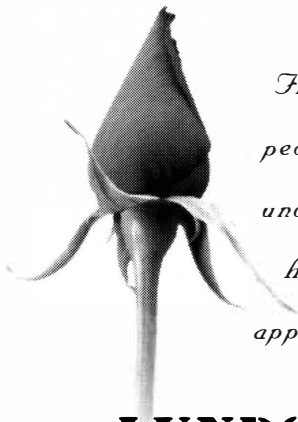

*From the
people who
understand
how art
appreciates.*

LUNDS

AUCTIONEERS & APPRAISERS LIMITED
FINE ART - ANTIQUES - COLLECTABLES

926 FORT STREET • PHONE 386-3308
WWW.LUNDS.COM

Department of Theatre

Kelly Arnsby
Marnie Crowe
Murray Edwards
Denise de Montreuil
Barbara Dillon
Sandra Guerreiro
Linda Hardy
Giles Hogya – Dean of Fine Arts
Alan Hughes
Mary Kerr
Bindon Kinghorn
John Krich
Jim Leard
Ian McDougall – Acting Chair
Harvey M. Miller
Charles Procure
Margo Regan
Juliana Saxton
Richard Stille
Allan Stichbury
Karla D. Stout
Bert Timmermans
Steve Vrooman
Jennifer Wise
Jan Wood
Pia Wyatt

For the *Department of Theatre*:

Robert Holliston, Music Consultant

Graduate Students

Mark Anderson
Colleen Carpenter
Cam Culham
David Everard
Brian Finn
Maury Drummond
Ilene-Jo Greenberg
Peter McGuire
Tim Sutherland
Sakalas Uzdavinyas
Tony Vickery

Phoenix Phacts

• Former Phoenix Student **Roark Critchlow** has not renewed his contract with the daytime television show, *Days of Our Lives* (Dr. Michael Horton). He intends to concentrate on the production of another new film. • Langham Court Theatre's recent production of Pinter's *Betrayal* featured **Paul Terry** and **Heldor Shafer** in the cast. **Chris Oliver** was technical director. • **Ed Belanger** is part of this season's Alberta Theatre Project's ensemble casting. For the Fall repertory season he performed in *Così* and *15 Seconds* and the Christmas show *The Gift of the Magi*. • As a part of her course work, fourth year student **Robina Cook** was part of the backstage running crew for the Belfry Theatre's production of *Sylvia*. • **Nicholas Harrison** created the Kendo Choreography for the recent film *Snow Falling On Cedars*. • **Robert Mitchell** who has been on tour with Story Theatre for many years has come off the road to become the Artistic Associate for the Company. Artistic Director is still **Jim Leard** who has taken a position this semester with the Theatre Department teaching Acting for non-theatre majors. Robert has also been appointed the theatre reviewer for CBC Victoria. Kudos Robert! • On tour with Jim Leard's Story Theatre will be former Phoenix Students, **Michelle Monteith**, **Greg Tees**, **Michael Rinaldi** and **Matthew Payne**. • **Florence MacGregor** has been cast as Lady Stanley in The Stratford Festival's forthcoming production of *Elizabeth Rex*. • **Ron Ulrich**, Guest Director of last season's production of *The Maltese Bodkin* has recently been appointed Artistic Director of Neptune Theatre in Halifax. • **Monica Prendergast** Catherine MacNeill/Mother in *The Glace Bay Miners' Museum* is the Theatre Arts Coordinator for The B. C. Festival of the Arts.

**DID YOU KNOW NOT ALL AUTO INSURANCE PLANS
LOOK THE SAME?**

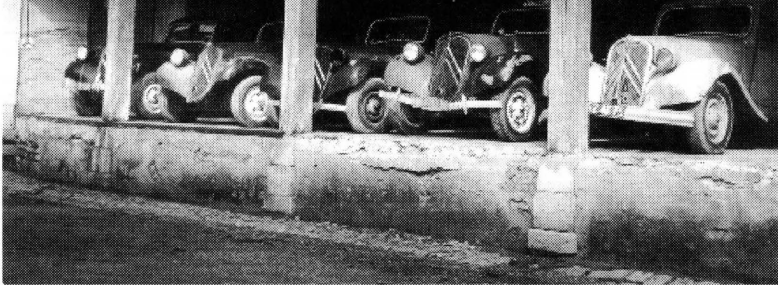

We can tailor an auto insurance plan to meet YOUR needs. Please give us a call or drop by for information on the new Western Union Insurance "Expert Driver Program" which offers expanded coverage and greater discounts.

Auto • Homeowner • Condominium • Tenant • Commercial • Travel



Cumberbirch Insurance Agency Ltd.

880 Pandora, at Quadra 388-4221 Lots of Free Parking

Friends of the *Phoenix*

The theatre faculty, staff and students would like to thank the following for their support of the Phoenix Theatre's 1999/2000 Season.

SPONSORS

Ron Conway
Lawrence Eastick
Joan Lawrence
Hilda A. Murray
Royal and McPherson Theatres Society

CONTRIBUTORS

Leonore Alers
Sabina Amos
Gordon Atkinson
Ken and Sylvia Austin
Cecil and Susan BartolDrinker
Don Berringer
Raymond Berry
C. Bullis
Linda Calver
Mr. and Mrs. P. Cellarius
Wanda Crawford
Don and Elaine Curling
Mrs. Pat Davey
Victor and Betty Dawson
Pat and Don Dobson
Harry P. & Elyonne Dominique
Barbara Fields
William Finlay
Terry Foster
Marguerite Friesen
Ms. Andrea Fulton
Mr. Jim Fyles
Mieczyslaw Gawlak
Mr. and Mrs. Ian Gilbert
Jose and Eugenia Guerreiro
Lawrence and Margaret Hall
Linda Hardy
Dr. Barbara Harris
Allan and Elisabeth Haythorne
Mr. and Mrs. Edgar Hemingway
Giles Hogya
Eleanor R. Hood
Dr. Bruce Howe
Horst and Deborah Huelscher
Don and Kathleen Hyde
Pat Kilner
Susan Ko
Margaret H. and Edward W. Kortez
Burton and Erika Kurth
Donald and Ruth Kyle
George Kyle
Bruce and Nikki MacKenzie
Hugh and Patricia Maclean
Barbara McIntyre
Dr. R.G.D. McNeely
Doug and Jean McRae
Maria Luisa Macrae
Thomas and Elizabeth Mayne
George and Joyce Metson
William Murphy
Joseph Nemeth
Lois and Lloyd Newsham
Ross Nichol
John Phillips

Ronald Schaufele
Peter Seale
Seyward Smith
Karen Smith
Inez St. Dennis
Madeline Thomson
Marion and Grant Thompson
Michael Tyler
Mr. Hans VonHagen
Ken Waldock
E.A. Walker
Gordon and Dea Wallace
Jennifer Wise
Diana and Joseph Wolf
Anne and Conla T. Wood

DONORS

Sybil Alexander
Mr. and Mrs. David Barlow
Andrew Baracos
Dr. and Mrs. A.H. Batten
Mr. Barry Beardsmore
Hilda Bennett-Brown
Robert and Queenie Benson
Elinor Bertram
P.M. Bond
Darralyn Bonnor
Joan Boyd
Gisela Bradatsch
Ian Brameld
Mr. and Mrs. C.A. Browning
Sheila Burgar
Mr. Ken Cairns
Malcolm Clark
Dr. Courtney Cleveland
Margaret Coderre-Williams
Mrs. Sheldon Collyer
Mr. John Cox
F. and J. Cushing
Joan C. Dale
Mrs. Pat Davey
Victor and Betty Dawson
John Defayette
Joe Dorscher
Charles and Irene Drummond
Ms. E. Duthie
Mr. and Mrs. Peter Elcoate,
Beverly J. Fair
Angela Gibson
Linda Gower
Jean Guthrie
Hilda Hale
Floyd Hall
Allan Hanna
Dr. K. Harper
Dr. Barbara Harris
Robert and Mara Heasman
Mrs. Doris Heinhold
Ian Hill
Ms. J.M. Hocking
Beverly Holmes
Sam Hunter

Anthony R. James
Lionel Johnson
Dennis Kershaw
Bindon and Christine Kinghorn
Anne Lansdell
Yvonne Lawson
Maurice and Cecilia Lepper
Donald Little
Joan Little
Janna Lopez
Elsie Lythgoe
Mrs. H. MacBeth
Mr. Norman McLennan
Mr. and Mrs. Robert Mais
Harvey and Carole Miller
Dr. Michael Miller
Daphne K. Morgan
Gwen Morgan
Pat Morrison
William Murphy-Dyson
George Nelson
Prof. G. Murphy
Mr. and Mrs. A. P. Newell
B.K. Osborne
Liz Owen
F. Pichler
Drs. A. and A.M. Porzecanski
Mr. Dudley Prideaux
Joan Quinn
Barbara Robertson
Shirley Ross
Verla Selleck
Kevin Sing
Stephanie Slater
Lewis Smith
Raymond Smith
Linda Sproule-Jones
Mrs. Jean St. Dennis
Doreen Steadman
William and Mary Steadman
James Stewart
Marjorie Stewart
William Thompson
Penelope van der Valk
Mr. and Mrs. William Watling
J. Wheaton
Diane K. Wolch

Plus all those Donors, Contributors, and Sponsors who wish to remain anonymous.

If you are on this list and do not wish to be acknowledged, or would like to be acknowledged in another manner, please contact Sandra Guerreiro at 721-8003.

April 1 - December 30, 1999
If you would like to make a donation to the Phoenix Theatre please mail your cheque to the Theatre Manager, Phoenix Theatre, University of Victoria, Box 1700, Victoria B.C. V8W 2Y2
Tax Receipts are available for all donations over \$25.

If you would like to make a donation to the Phoenix Theatre please mail your cheque to the Theatre Manager, Phoenix Theatre, University of Victoria, Box 1700, Victoria B.C. V8W 2Y2.

Tax Receipts are issued automatically for all donations over \$25.

Donor (\$1 - \$49).....Contributor (\$50 - \$299).....

Performance Sponsor (\$300 - \$499).....Benefactors (\$500 -)

Enclosed is my cheque, made payable to The University of Victoria.

I/We would like to be acknowledged in your programs as follows:

NAME _____

ADDRESS _____

POSTAL CODE _____ TELEPHONE _____

Many companies will match gifts made by employees. Please consult your firm's Personnel or Corporate Relations office and attach a Matching Gift form from your employer, if applicable. Thank you.



**The Musical
Colours in the Storm**

by Jim Betts

The Canadian landscape, come to life

1917 Algonquin Park: A musical gallery of comedy, passion and song paints an evocative musical portrait of the great Canadian artist Tom Thomson. Rustic simplicity, strength of purpose, creative dedication and swarming black-flies fill this charming tribute to a Canadian hero whose art glorified, and was glorified by the beauty of the Canadian wilderness.

This delightful musical is directed by **Bindon Kinghorn**,
Musical Director is **Peter Brown**, Choreography is by **Kelly Arnsby**.

March 16th through April 1st

Tuesdays through Saturdays at 8pm

Box Office opens March 9th 12 noon

First Friday Lecture March 17th 7:15

Sunday Music Matinee March 12th 2:00pm

Dinner Theatre Evening March 21st.

**Oak Bay High Community Theatre Society
proudly presents...**

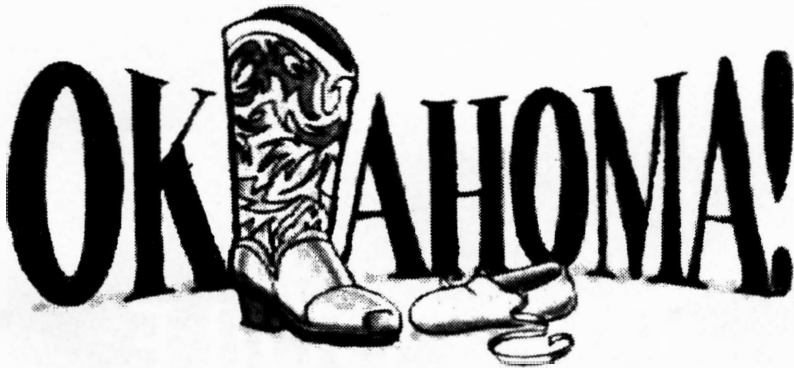

Director: Drew Kemp • Choreographer: Sandra Walton

Musical Director: Eileen Cooper

March 1 - 4 & 7 - 11 at 8:00 p.m.

Oak Bay High Theatre, 2101 Cadboro Bay Rd., Victoria

Adults.....\$12.00 Information

Students/Seniors.....\$9.00 598-3361

Website: <http://oakbay.sd61.b.c.ca/~theatre/>

be scene.

before and after the Theatre

Farther West on
Johnson Street in
Old Town Victoria

Memorable Mediterranean Cuisine

Served with West Coast Flair
(and what value!)

Lunch, Dinner, Late Night
à la carte Weekend Brunch

Live music Friday and Saturday
evening in the Martini Bar

CROCODILE
BAR & GRILL

Market Square · 386-5252